I Feel My Savior's Love

Lyrics: Ralph Rodgers Jr., K. Newell Dayley, Laurie Huffman
Arrangement: K.D. Christensen

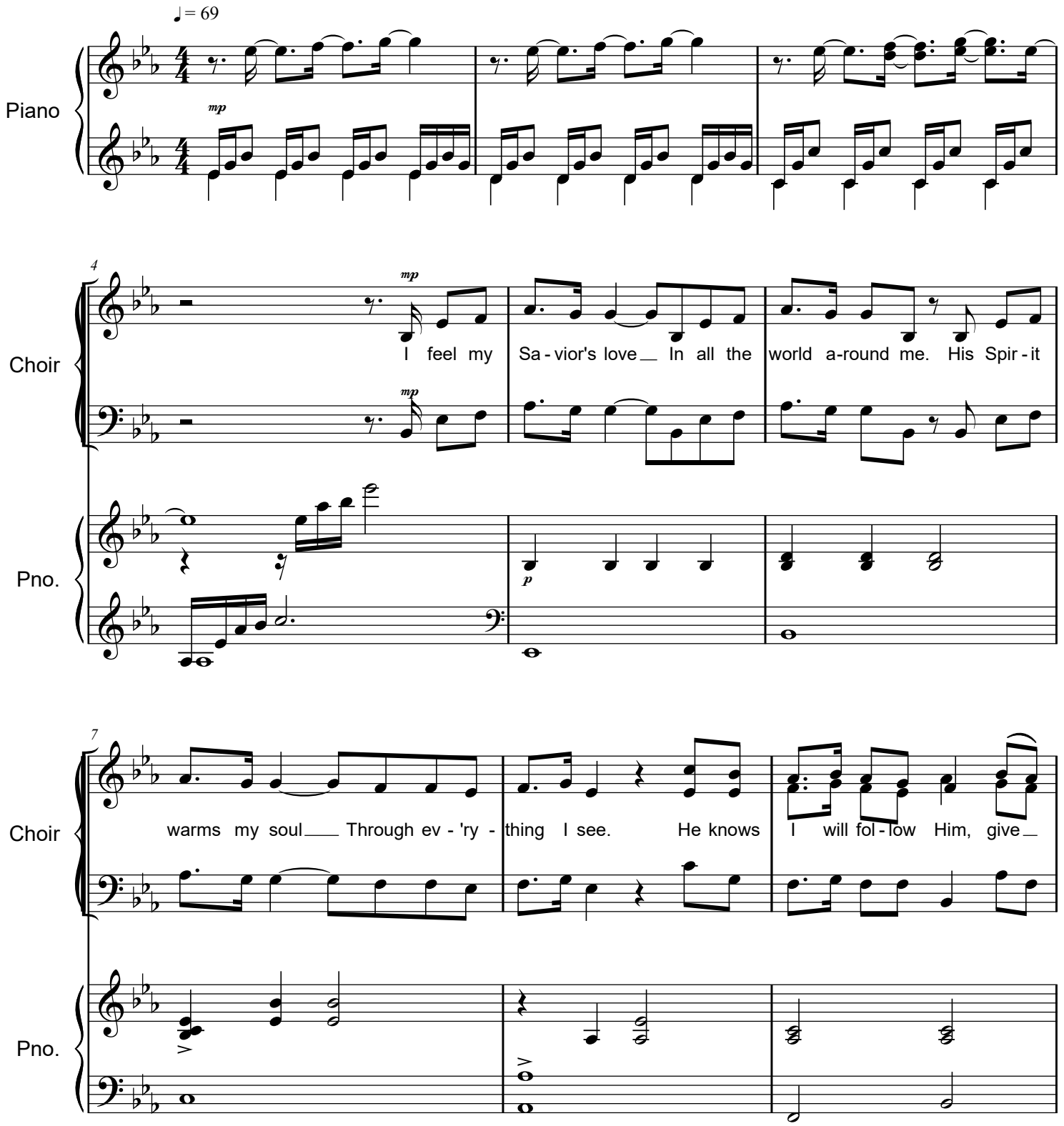

Copyright © 2026 Sacred Music Studio

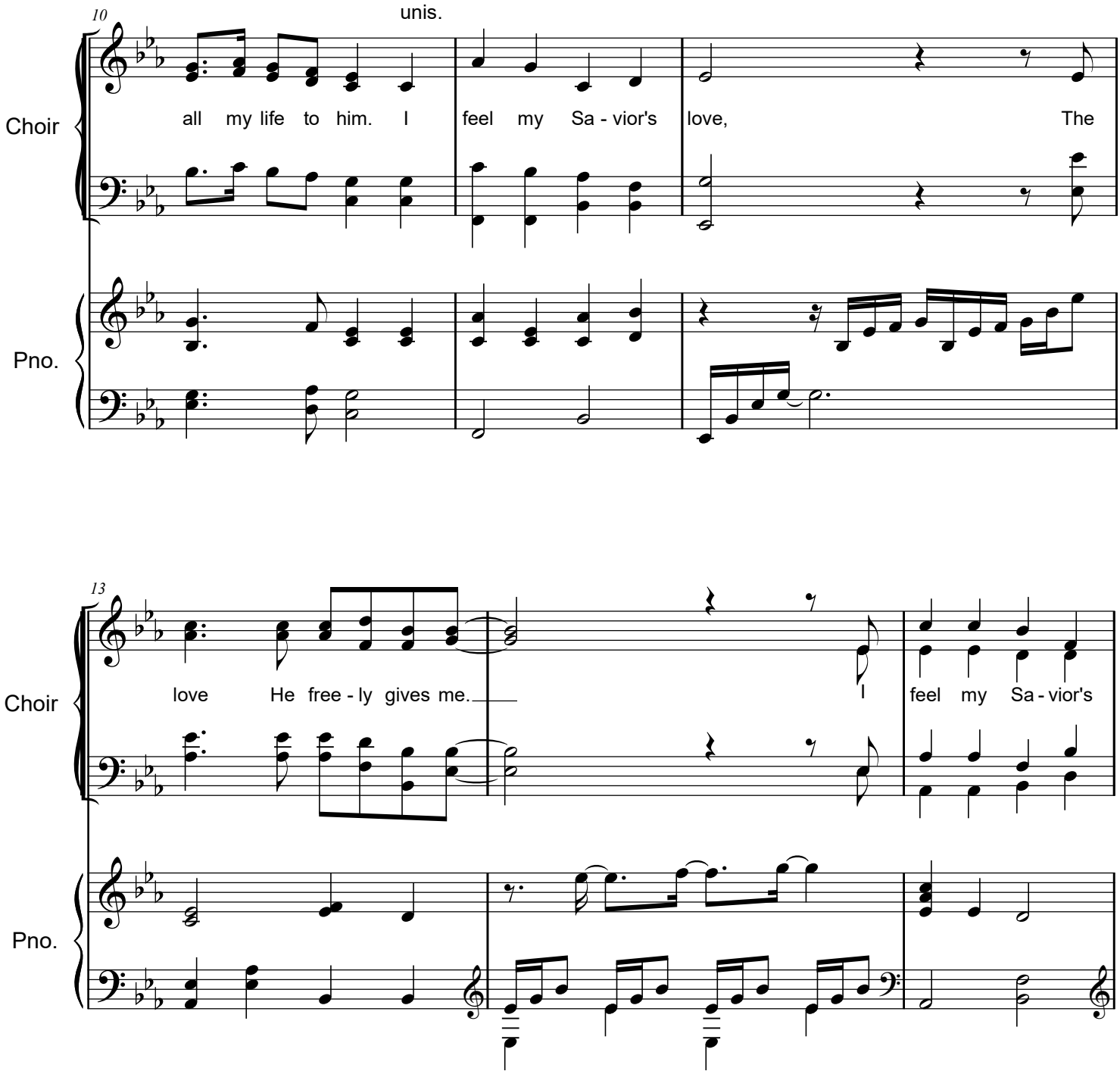
10
unis.
Choir
all my life to him. I feel my Sa - vior's love, The
Pno.
13
Choir
love He free - ly gives me. I feel my Sa - vior's
Pno.

16

Choir

love; His gen-tle-ness en-folds me, and when I kneel to pray, My

Pno.

19

Soprano and Tenor solo

Voice

mf

I feel my Sa-vior's love And know that he will bless me. I of-fer

unis.

Choir

heart is filled with peace.

mp

Ooh

Pno.

mp

23

Voice

Him my heart; My shep-herd he will be. I'll share my Sa - vior's love By serv - ing

Choir

mf

Ah

mf

Pno.

26

Voice

oth - ers free - ly. In serv - ing, I am blessed. In giv - ing, I re-ceive.

Choir

oth - ers, ah I am blessed, in giv - ing, I re-ceive He knows

Pno.

29

Choir

I will fol-low him, Give all my life to him. I feel my Sa-vior's love, The

Pno.

cresc.

33

Choir

love he free - ly gives me

Pno.