

Violin II

# Come, Thou Fount Of Every Blessing

Traditional

K.D. Christensen

With Emotion ♩ = 70

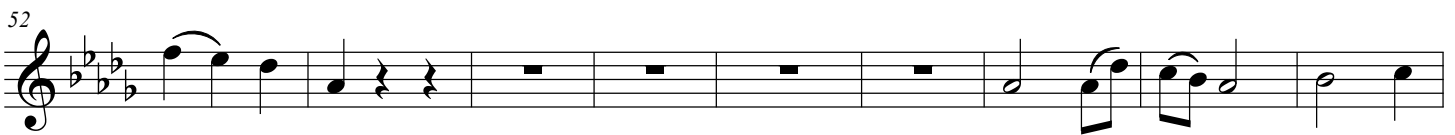
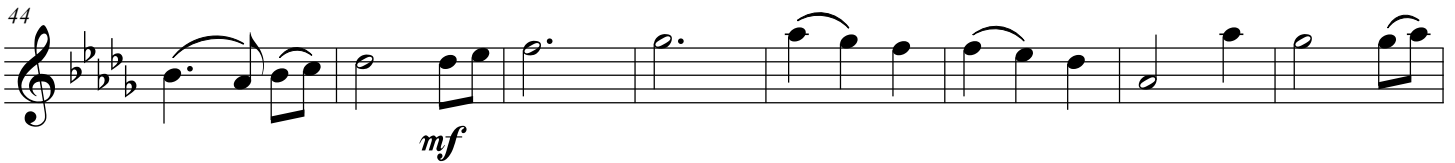
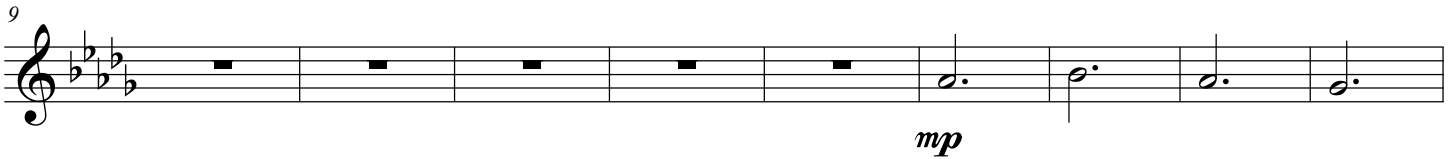
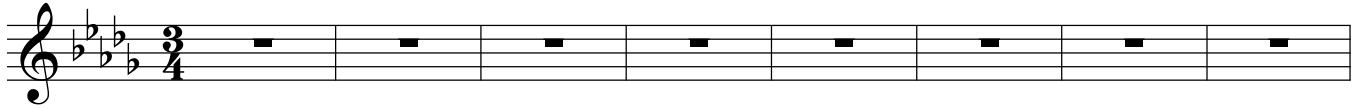

Come, Thou Fount Of Every Blessing

69 *molto rit.*

77
