

Cello

Come, Thou Fount Of Every Blessing

Traditional
K.D. Christensen

With Emotion ♩ = 70

9

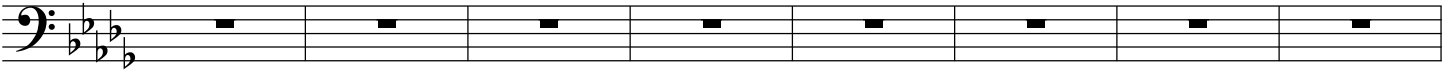

17

25

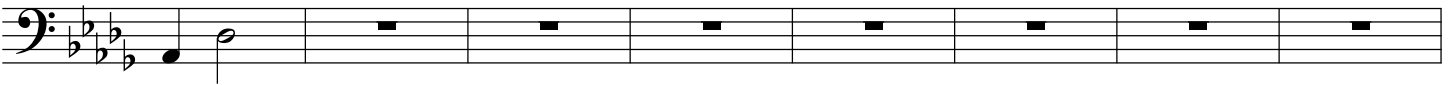

33

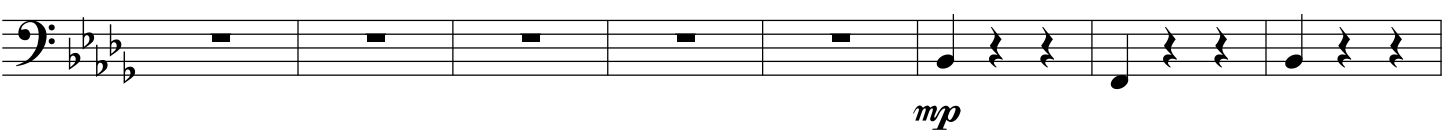

41

49

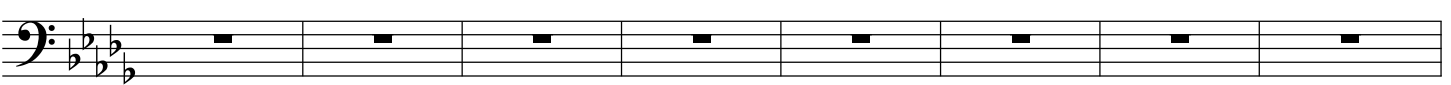

57

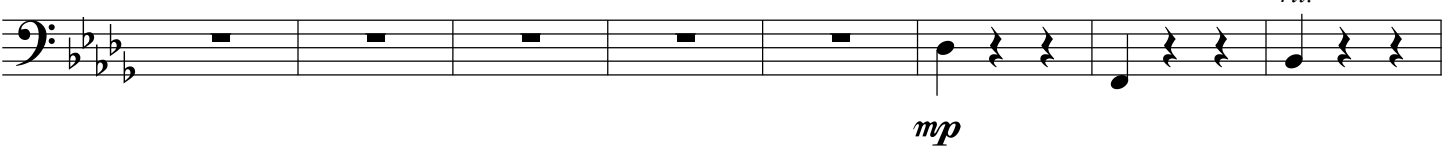

Come, Thou Fount Of Every Blessing

65

a tempo

73

molto rit.
