

Flute

# Come, Thou Fount Of Every Blessing

Traditional

K.D. Christensen

With Emotion ♩ = 70

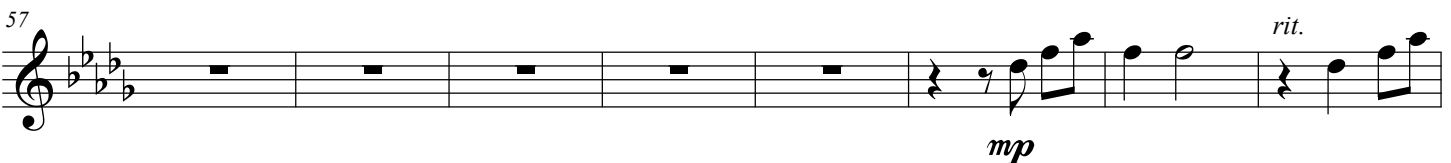
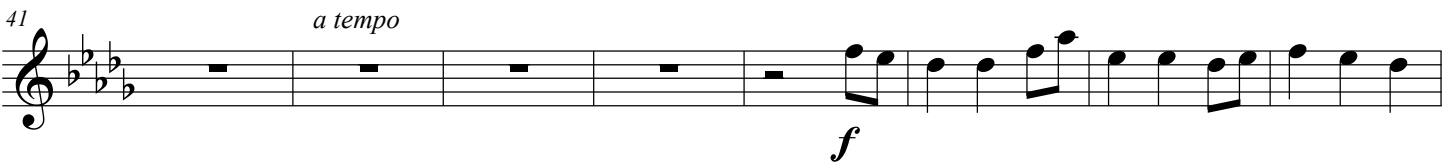
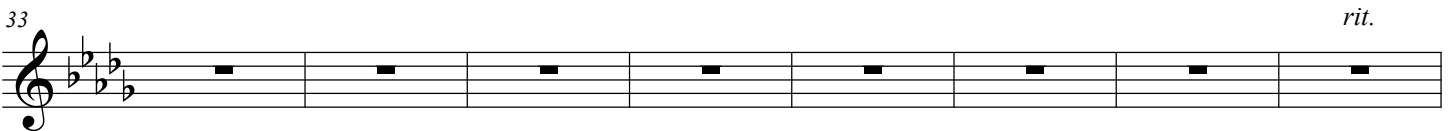
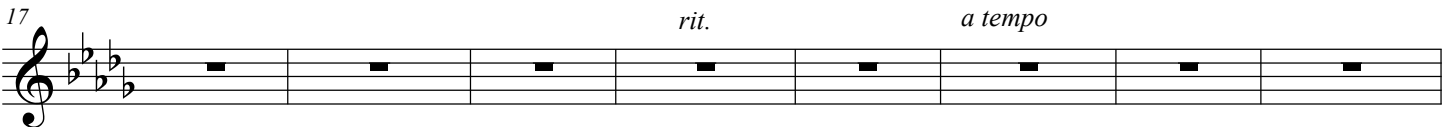
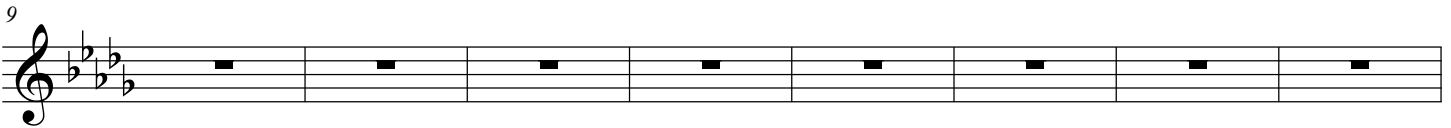
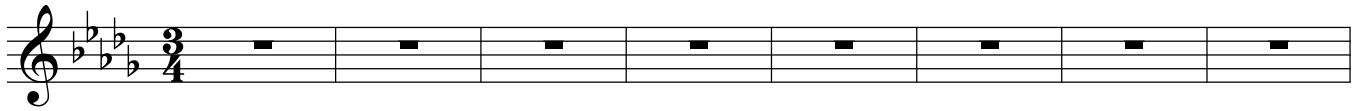

Come, Thou Fount Of Every Blessing

65 *a tempo*

72 *molto rit.*
